



US008056392B2

(12) **United States Patent**
Ryan et al.

(10) **Patent No.:** **US 8,056,392 B2**
(45) **Date of Patent:** **Nov. 15, 2011**

(54) **METHOD, SYSTEM, AND DEVICE FOR OPTIMIZING A VEHICLE'S SUSPENSION**

(56) **References Cited**

(75) Inventors: **Jeffrey Scott Ryan**, Willow Spring, NC (US); **Nobuhiko Negishi**, Chapel Hill, NC (US)

(73) Assignee: **JRI Development Group, LLC**, Mooresville, NC (US)

(*) Notice: Subject to any disclaimer, the term of this patent is extended or adjusted under 35 U.S.C. 154(b) by 331 days.

(21) Appl. No.: **12/346,502**

(22) Filed: **Dec. 30, 2008**

(65) **Prior Publication Data**

US 2009/0171532 A1 Jul. 2, 2009

Related U.S. Application Data

(60) Provisional application No. 61/009,605, filed on Dec. 31, 2007.

(51) **Int. Cl.**
G01M 17/04 (2006.01)

(52) **U.S. Cl.** **73/11.04; 73/117.03**

(58) **Field of Classification Search** **73/11.04, 73/11.05, 11.07, 11.08, 11.09, 117.01, 117.03**

See application file for complete search history.

U.S. PATENT DOCUMENTS

4,838,392	A	6/1989	Miller et al.	
4,949,989	A *	8/1990	Kakizaki et al.	280/5.519
5,054,809	A	10/1991	Yamaoka et al.	
5,382,045	A *	1/1995	Takeda et al.	280/5.515
5,396,973	A	3/1995	Schwemmer et al.	
5,398,184	A *	3/1995	Yamaoka et al.	701/82
5,579,229	A	11/1996	Maguran, Jr.	
6,516,657	B2 *	2/2003	Shirato et al.	73/117.02
6,732,033	B2	5/2004	LaPlante et al.	
6,904,344	B2	6/2005	LaPlante et al.	
6,953,108	B2	10/2005	Anderfaas et al.	
6,964,325	B2	11/2005	Maes	
2008/0250844	A1 *	10/2008	Gartner	73/11.07

* cited by examiner

Primary Examiner — Eric S McCall

(74) *Attorney, Agent, or Firm* — Hammer & Associates, P.C.

(57) **ABSTRACT**

A method, system, and device for optimizing a vehicle's suspension includes: mounting at least one modified passive shock with a plurality of sensors onto a vehicle, where the shock is adjustable for a plurality of damping forces; connecting the shock to an electronic control unit being for adjusting the damping forces of the shock and reading the plurality of sensors; and running the vehicle through a plurality of test cycles where the electronic control unit reading the plurality of sensors during each test cycle and adjusting the shock to a different damping force between each test cycle, where the adjusted shock emulating the damping forces of multiple standard passive shocks.

19 Claims, 6 Drawing Sheets

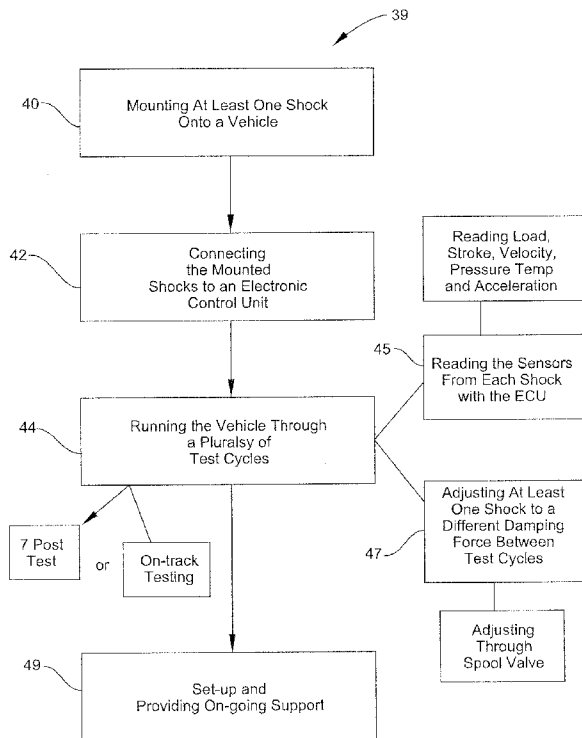

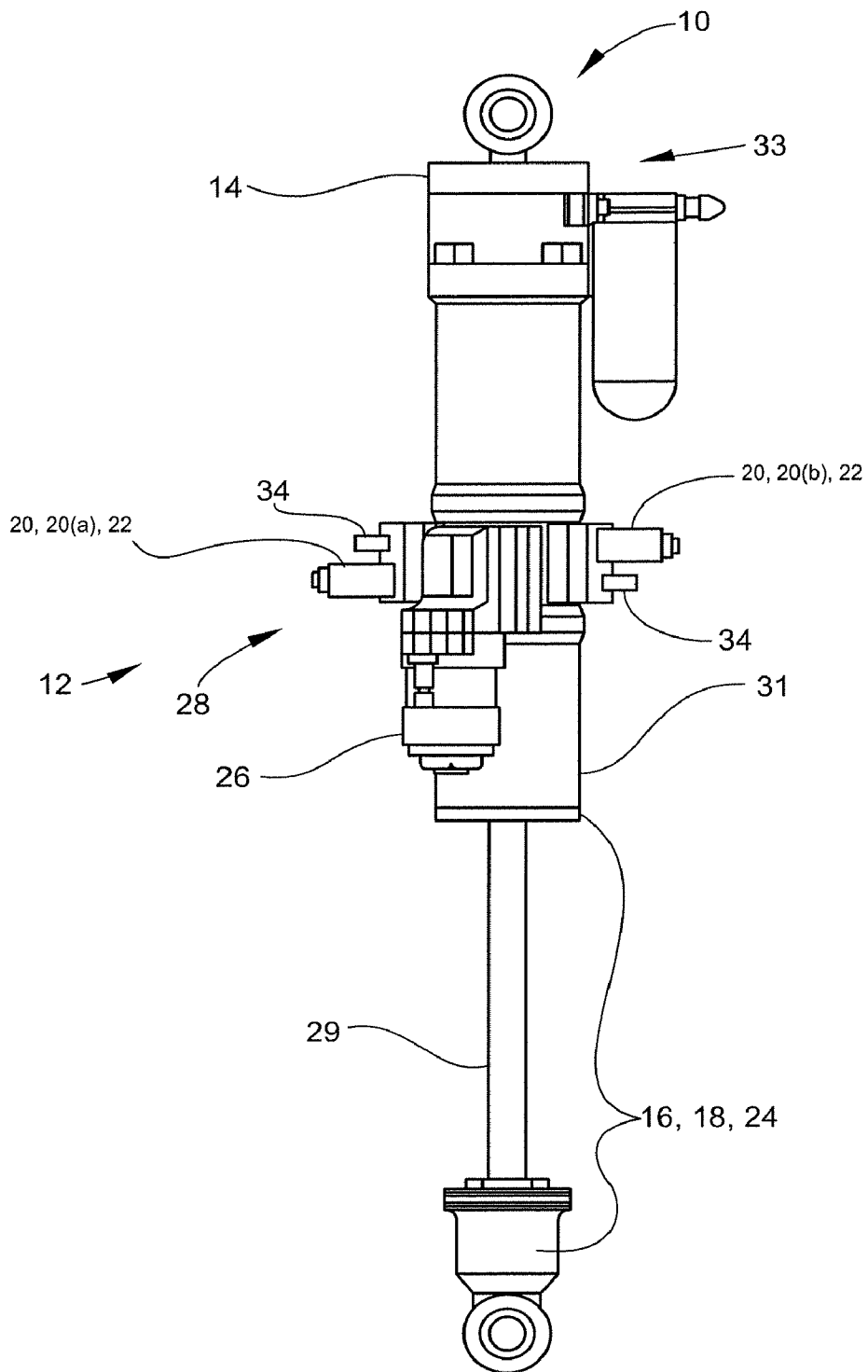

Fig. 1

Fig. 2

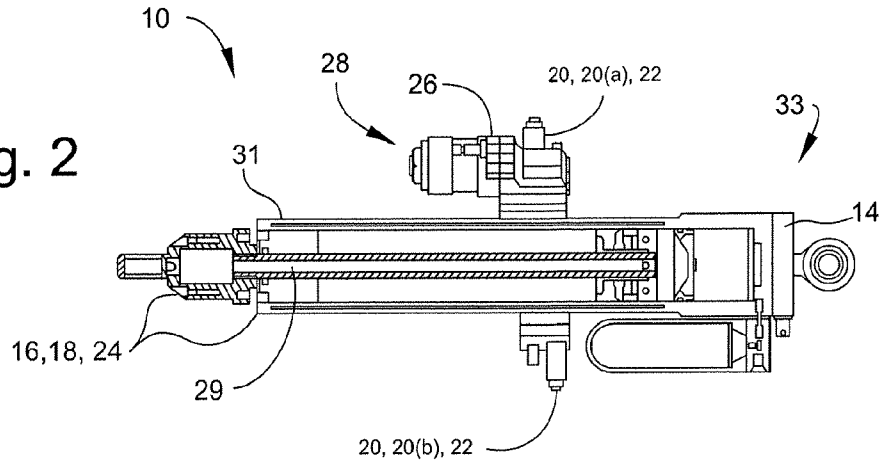

Fig. 3

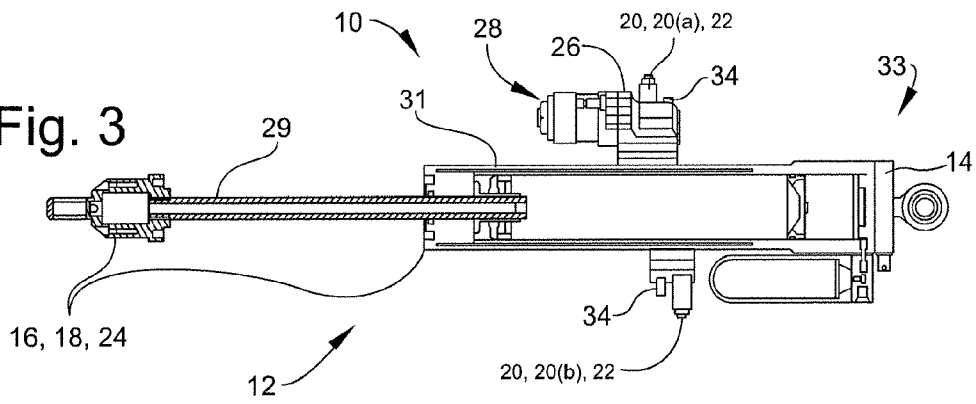
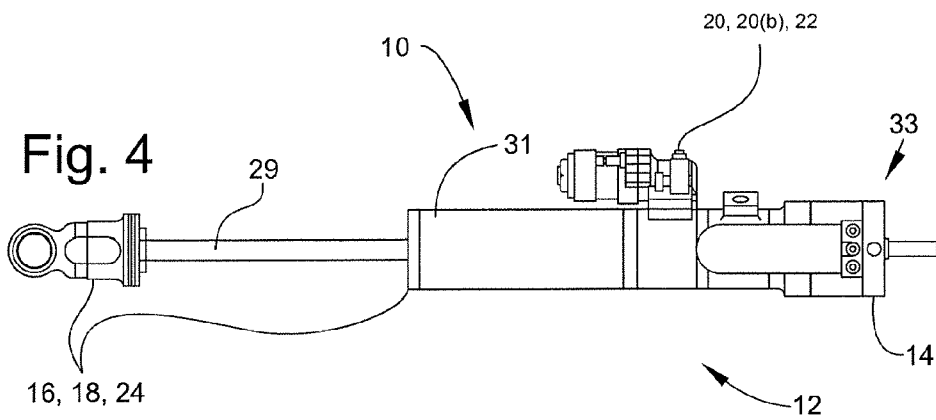

Fig. 4



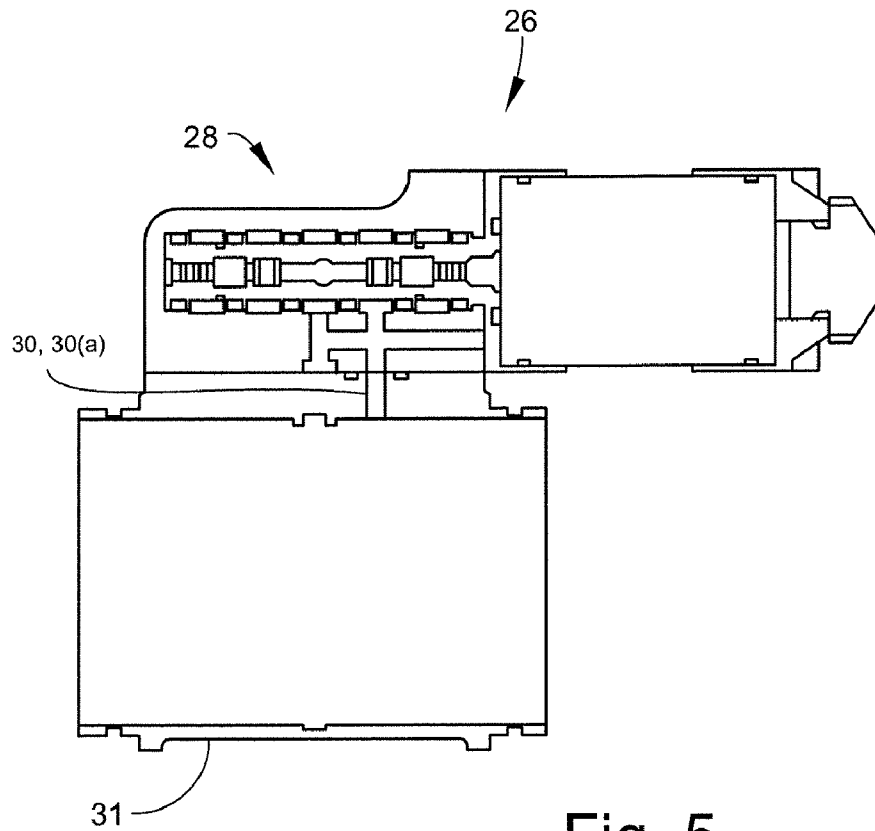

Fig. 5

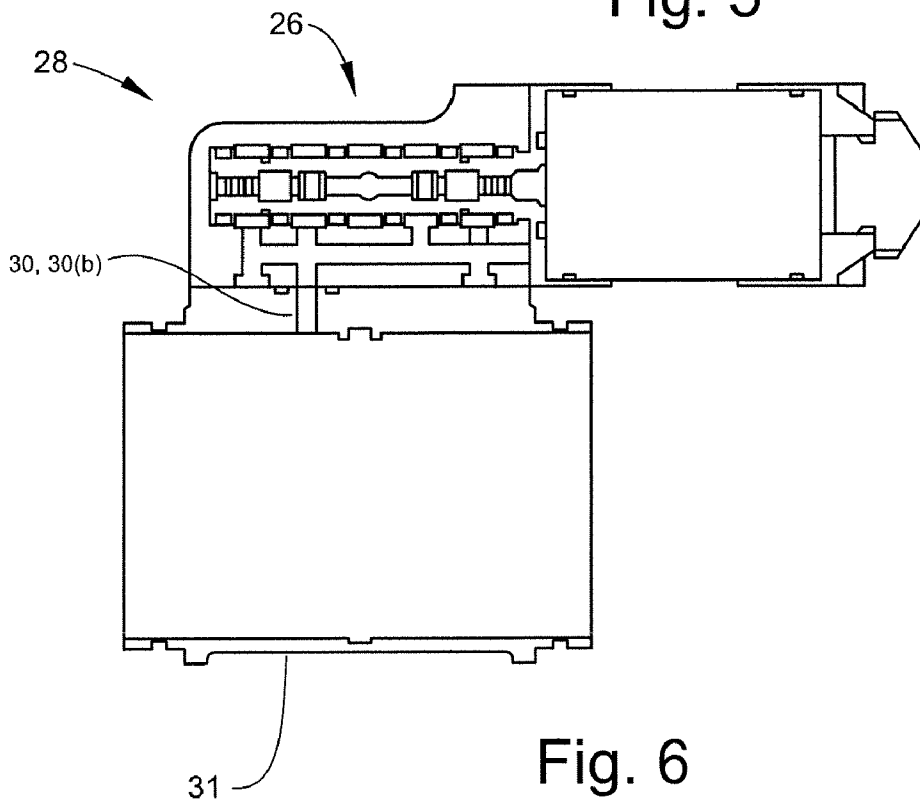

Fig. 6

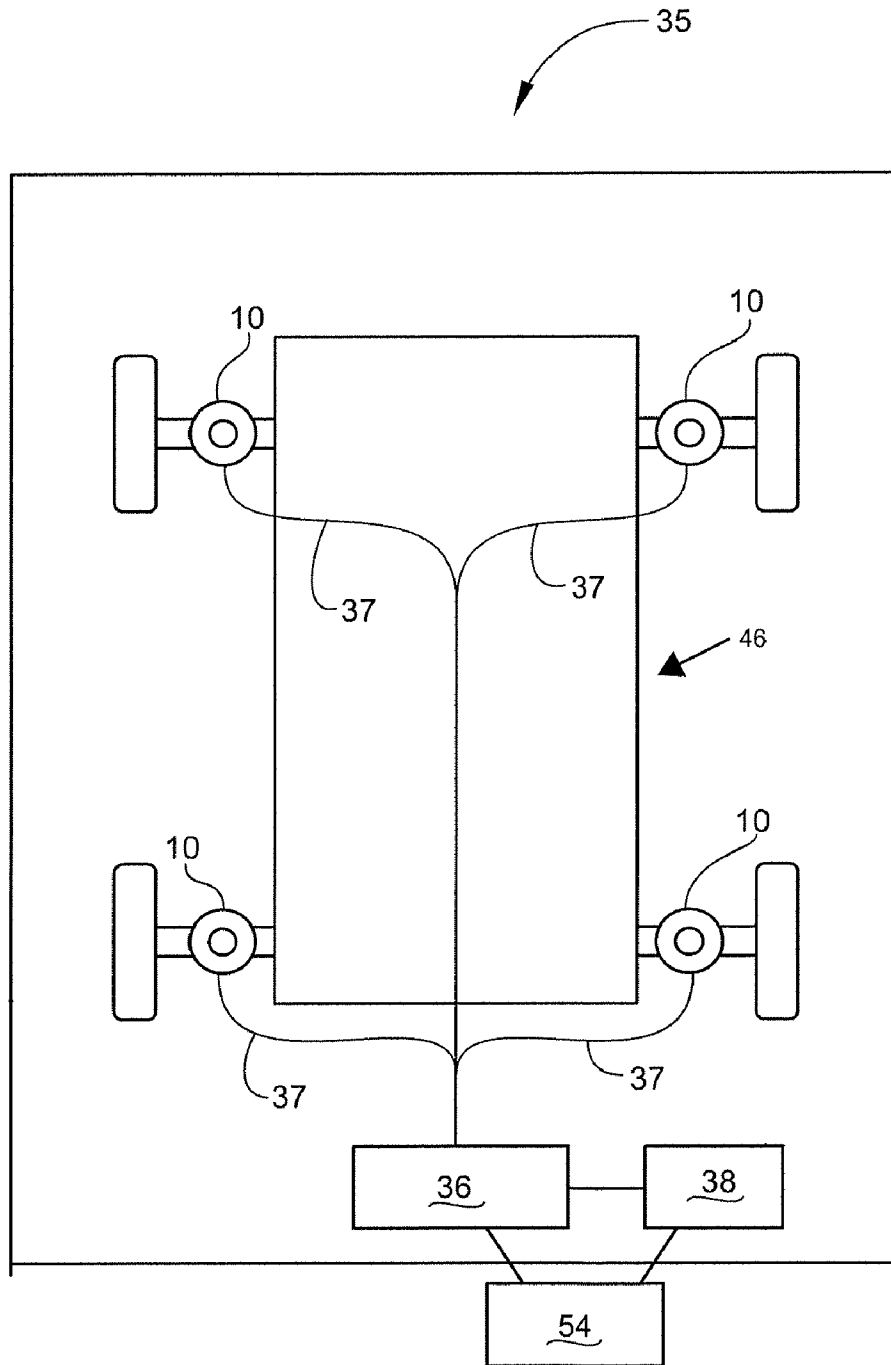

Fig. 7

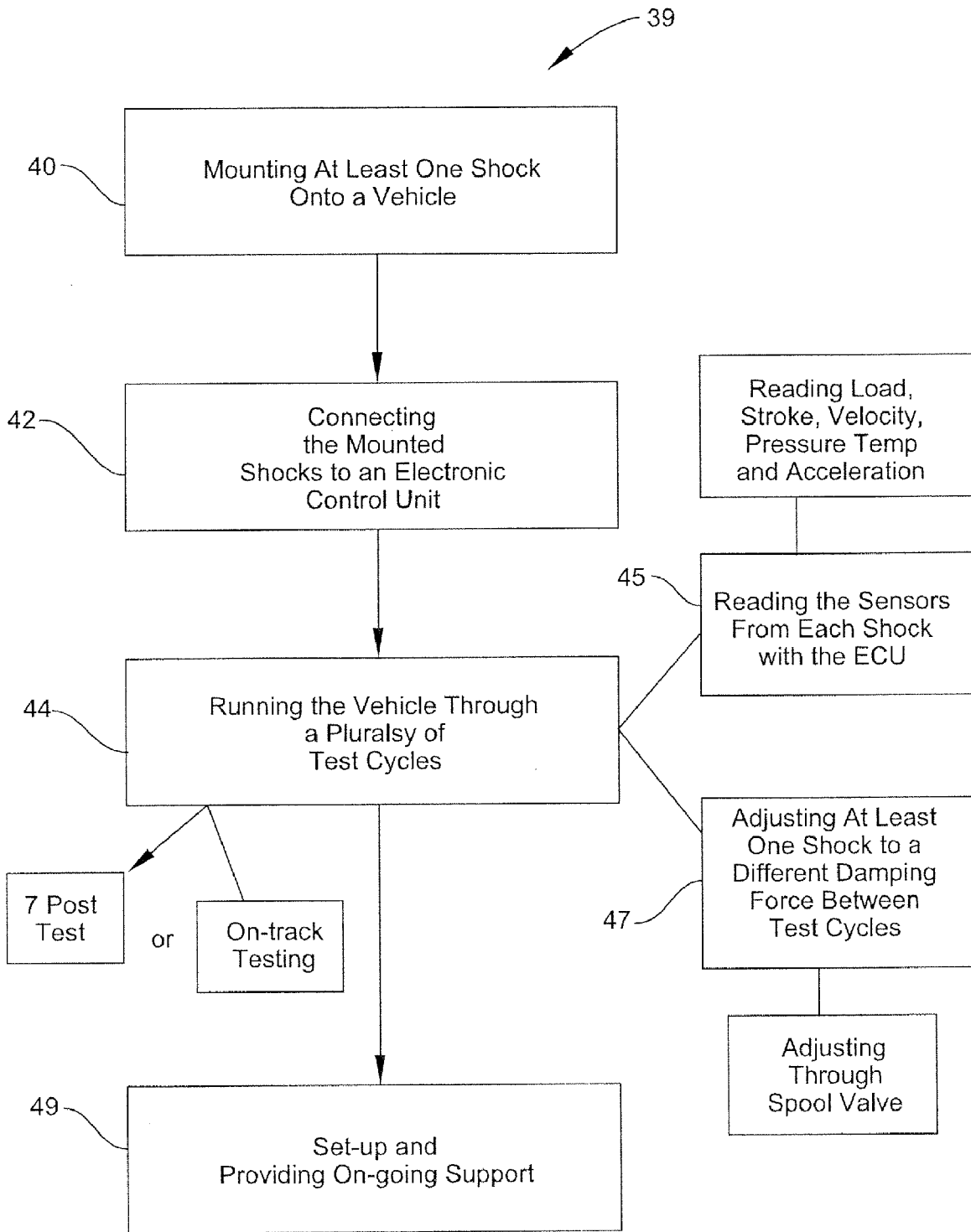

Fig. 8

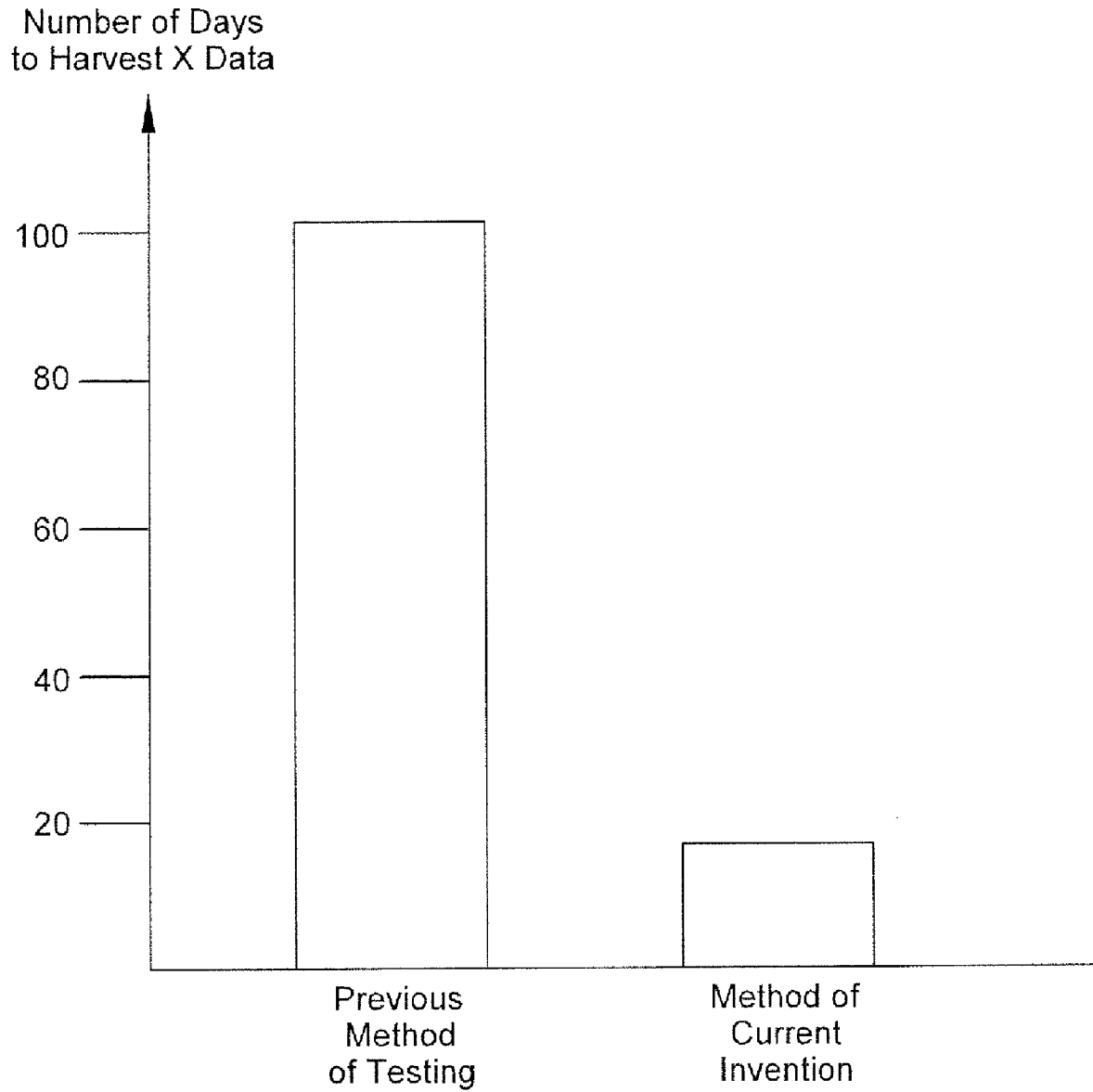

Fig. 9

METHOD, SYSTEM, AND DEVICE FOR OPTIMIZING A VEHICLE'S SUSPENSION

CROSS-REFERENCE TO RELATED APPLICATIONS

This application claims priority to U.S. Provisional Patent Application Ser. No. 61/009,605, filed Dec. 31, 2007, which is incorporated herein by reference.

FIELD OF INVENTION

The instant invention relates to a method, system, and device for optimizing a vehicle's suspension.

BACKGROUND OF THE INVENTION

The present invention relates to a method, system and device for optimizing the suspension of a vehicle, and, in particular for optimizing the suspension of a race car.

In the automobile design industry and in automobile racing, optimizing the suspension of a vehicle is critical to the vehicle's performance. The current practice includes, running the vehicle or race car through a plurality of test cycles using different suspension setups which have to be manually adjusted, and then taking the results of those tests to determine the optimal suspension design. The test cycles could include many different types of tests, including, laps around a test track or a seven post test.

The seven post test is conducted on a seven post shaker, which is also referred to as a seven poster or a shaker rig. The seven post shaker is an expensive piece of test equipment used to perform vehicle dynamics analysis for any vehicles, but is mainly used for racecars. The seven post shaker is comprised of four hydraulic rams, one underneath each wheel and three connected to the chassis. A seven post shaker can apply all vertical forces seen by the car on any road or surface, like a racetrack. This simulates the conditions of driving the car on the road or racetrack without actually driving it on the road or racetrack. Included with the shaker rig are an exceptional amount of controls for the hydraulic system and also many sensors to detect what is happening to the car as it is exposed to the virtual road and the associated forces. These forces include banking loads, lateral load transfer, acceleration, braking and aerodynamic downforce. The seven poster doesn't apply longitudinal or lateral acceleration forces. i.e. there are no rams in either direction. Thus you can simulate the pitch and roll motions including the weight transfer between the wheels but not the reaction forces at the tires and suspension associated with the directions of acceleration, braking or cornering. This analysis allows the chassis engineer to replicate the actual corner loads seen on the road or at the track, and to analyze the interaction between suspension setups and the resulting corner loads. This detailed analysis is especially required at high levels of racing.

The current seven post test is used by a multitude of vehicles for different driving conditions, like racing. There are also earlier versions of the seven post shaker, such as the five post shaker and a four post shaker. The four post shaker is commonly used by vehicle manufacturers to determine if their vehicles will handle specific road inputs. For example, the seven post test is highly used by most NASCAR® teams. Aside from NASCAR®, other racing entities that highly use this advanced technology include Champ Car and the Indy Racing League.

The seven post test is an engineering system unto itself as it places dynamic and quasi-static forces on a vehicle and

records the reaction forces that the vehicle puts back into the system. The forces that the seven shaker applies to the vehicle are lift, downforce, pitch, roll, heave, and road surface irregularities. The vehicle's suspension and drivetrain components feel these forces in the form of dynamic input that result in chassis and suspension frequency oscillations (under 30 Hz), and tire, engine, transmission and drive axle vibrations up to 500 Hz. These input forces can be derived from a model of the racetrack, or actual test data recorded from the vehicle as it travels the race track.

When testing on the seven post shaker, all variables are inter-related and can be analyzed while the effects of the actual suspension, tires, etc. installed can be quantified. For example, damping force curve of the suspension can be extracted from the data to understand how installation stiffness and other variables affect the damping force. Vehicle designers can use the results of the testing on the seven post shaker to adjust specific aspects of the vehicle. They can adjust spring rates, shock valving, and many other factors.

Although, the use of electronically adjustable shocks, i.e., active suspensions, is known, a system is needed to try to emulate a passive shock in order to speed up suspension development for those vehicles that can not use active suspensions. Current systems are only designed to use sophisticated control algorithms to improve dynamics via active shocks. However, no shock systems have been used in the development of passive vehicle suspensions. For example, in NASCAR®, and many racing leagues, passive shocks are required by rule. As a result, emulating the actual passive suspensions used on the racecar while testing is crucial to acquiring the most accurate information for optimizing the vehicle's suspension. Another common example of the need for this type of system would be for automobile designs that are designed with passive shock suspensions. Thus, there is clearly a need for a passive shock system that can be used in testing that correlates with the actual shocks used in racing.

One problem with the seven post test is the cost and time associated with testing the vehicle. The cost of testing a vehicle on a seven post machine is very expensive and is typically calculated on a per hour basis. A good portion of the time associated with seven post tests is spent manually adjusting the damping forces of the shocks, or changing out the shocks completely, between each test cycle. The shocks have to be adjusted or changed according to the data collected in order to try to optimize the vehicles suspension by providing different damping forces of each shock. This time is a significant factor in the total price of running a vehicle on a seven post test. Furthermore, most teams have only one seven post rig used to test multiple cars which all need to be tested on the rig before each race, which only compounds the time required for manually adjusting or changing out shocks. Thus time becomes more limited as the seven post is used more extensively for race car development. Thus, there is a need to reduce or eliminate the time spent manually adjusting the damping forces of each shock, or manually changing out one or more shocks.

In addition to the time and cost factor associated with manually adjusting and changing the shocks between test cycles, there is also a great risk of human error in manually adjusting or changing the shocks. Any slight human error can greatly reduce the accuracy of the seven post test. Thus, there is a need to improve the accuracy of the testing by reducing or eliminating the risk of human error associated with adjusting or changing the shocks in between test cycles.

Furthermore, the data collected at a standard seven post testing facility is limited to what data the testing facility is capable of collecting. However, the more data collected, the

more highly optimized the vehicle's suspension can be equipped, especially, in the racing industry. Thus, there is a need to increase the amount of data collected during testing for further optimizing the vehicle's suspension.

The instant invention is designed to address the above mentioned problems.

SUMMARY OF THE INVENTION

The instant invention is a method, system, and device for optimizing a vehicle's suspension. The method includes: mounting at least one modified passive shock with a plurality of sensors onto a vehicle, where each mounted shock is adjustable for a plurality of damping forces; connecting each mounted shock to an electronic control unit for adjusting the damping forces of each shock and reading the plurality of sensors; and running the vehicle through a plurality of test cycles, including, reading the plurality of sensors for each shock with the electronic control unit during each test cycle, and adjusting at least one shock to a different damping force between each test cycle with the electronic control unit, where the adjusted shock emulates the damping forces of a standard passive shock.

BRIEF DESCRIPTION OF THE DRAWINGS

For the purpose of illustrating the invention, there is shown in the drawings a form that is presently preferred; it being understood, however, that this invention is not limited to the precise arrangements and instrumentalities shown.

FIG. 1 shows a perspective view of one embodiment of the shock for optimizing a vehicles suspension according to the instant invention.

FIG. 2 shows a cross-sectional view of the shock from FIG. 1 with the piston compressed inside the housing.

FIG. 3 shows another cross-sectional view of the shock from FIG. 1 with the piston rebounded outside the housing.

FIG. 4 shows a side view of the shock from FIG. 1.

FIG. 5 shows a cross-sectional view of one embodiment of the spool valve according to one embodiment of the instant invention.

FIG. 6 shows another cross-sectional view of the spool valve From FIG. 5.

FIG. 7 shows a diagram of one embodiment of the system for optimizing a vehicle's suspension according to the instant invention.

FIG. 8 shows a flow chart of one embodiment of the method for optimizing a vehicle's suspension according to the instant invention.

FIG. 9 shows a graph of the potential amount of time saved using one embodiment of the method of optimizing a vehicles suspension according to the instant invention.

DETAILED DESCRIPTION OF THE INVENTION

Referring to the drawings, wherein like numerals indicate like elements, there is shown in FIGS. 1-4 an embodiment of a shock **10** for optimizing a vehicle's suspension. Shock **10** may include a modified passive shock. Shock **10** may be used in optimizing the suspension of any vehicle, including, but not limited to, an automobile **46**, and more specifically a racecar. The racecar may be any racecar, including, but not limited to, a NASCAR® racecar. Shock **10** may be used to optimize the suspension of the vehicle utilizing any testing procedure or mechanism, including, but not limited to a seven post shaker, also known as a seven post test. Shock **10** may also be utilized for optimizing the suspension of a vehicle

through on-car track testing. Shock **10** may accurately emulate any standard passive shock by duplicating the internal hydraulics of the standard passive shock. The modifications to the passive shock are discussed in great detail below. However, the instant invention is not limited to these modifications and may include any other modifications to any standard passive shock.

Shock **10** may be a modified passive shock. Shock **10** may be a passive shock that can be custom fit into any vehicle. As such, shock **10** may be provided with any number of varying damper lengths and configurations. Shock **10** may include a configuration including a manifold that provides 360 degree rotation. These varying damper lengths and 360 degree rotation of the manifold may allow shock **10** to more easily fit into any vehicle suspension setup, including the most difficult suspension installations, like installations with bumpstops.

In most racing industries, like NASCAR®, a passive shock is required by rules. Shock **10**, being a modified passive shock absorber, provides the damping forces equivalent to the damping forces of any standard passive shock, like a competition shock absorber for a racing situation. This may allow the test results of shock **10** to be used as an accurate reading of the test results of any passive shock used in a vehicle, like a competition or racing shock absorber used by a racecar, and more particularly, a NASCAR® racecar. In one embodiment, shock **10** may be a modified stock car shock absorber from any manufacturer. For example, shock **10** may be a modified stock car shock absorber (Part No. SC/07) from JRi® Development Group of Mooresville, N.C.

A plurality of sensors **12** may be included with shock **10**, as shown in FIGS. 1-4. Sensors **12** may be any sensors for measuring the performance of shock **10**. Shock **10** may include any number of sensors **12**. Sensors **12** may also include any type of sensors, including, but not limited to, sensors for measuring damper load, stroke position, stroke velocity, pressure, temperature, sprung and unsprung acceleration, and/or any combination thereof. Modified passive shock **10** may be modified in any way to include the plurality of sensors **12**. Sensors **12** may be integral with the housing **31**. In one embodiment, a user defined switching threshold may be used to reduce any effect of noise in the signals from sensors **12**. In another embodiment, shock **10** may include a load sensor **14**, a stroke sensor **16**, a velocity sensor **18**, a pressure sensor **20**, a temperature sensor **22**, and an acceleration sensor **24**.

Load sensor **14** may be included in shock **10**, as shown in FIGS. 1-4. Load sensor **14** may be any sensor for measuring the load placed on shock **10**. Load sensor **14** may be positioned anywhere on shock **10** capable of measuring the load applied to shock **10**. In one embodiment, load sensor **14** may be positioned on the top of the housing **31** of shock **10**. Shock **10** may be modified where load sensor **14** is integral with the end cap **33** of shock **10**. Load sensor **14** may be a load cell (part no. F1-229-1245-007/1) provided by Beru F1 Systems of Germany.

Stroke sensor **16** may be included in shock **10** as shown in FIGS. 1-4. Stroke sensor **16** may be any sensor for measuring the strokes performed by shock **10**. Stroke sensor **16** may be positioned anywhere on shock **10** capable of measuring the strokes performed by shock **10**. Stroke sensor **16** may include any number of desirable features, including, being magnetostrictive. In one embodiment, stroke sensor **16** may include a linear transducer positioned on the inside shock shaft of housing **31** and a linear transducer magnet positioned on the inside bearing carrier at the end of piston rod **29**. Stroke sensor **16** may be a linear. transducer (Part No. CS217BV) provided by

MTS of Eden Prairie, Minn., and a linear transducer magnet (Part No. 402316) also provided by MTS of Eden Prairie, Minn.

Velocity sensor **18** may be included in shock **10**, as shown in FIGS. 1-4. Velocity sensor **18** may be any sensor for measuring the velocity of piston rod **29** inside shock **10**. Velocity sensor **18** may be positioned anywhere on shock **10** capable of measuring the velocity of piston rod **29**. Velocity sensor **18** may include any number of desirable features, including, being magnetostrictive. In one embodiment, stroke velocity sensor **18** may include a linear transducer positioned on housing **31** on the inside shock shaft and a linear transducer magnet positioned at the end of piston rod **29** on the inside bearing carrier, where the stroke is calculated based on the position of the magnet relative to the transducer. Velocity sensor **18** may be a linear transducer (Part No. CS217BV) provided by MTS of Eden Prairie, Minn., and a linear transducer magnet (Part No. 402316) also provided by MTS of Eden Prairie, Minn.

Pressure sensor **20** may be included in shock **10**, as shown in FIGS. 1-3. Pressure sensor **20** may be any sensor for measuring the pressure of either the compression or rebound side of the main piston rod **29** within housing **31** of shock **10**. Pressure sensor **20** may be positioned anywhere on shock **10** capable of measuring the pressure of shock **10**. In one embodiment, pressure sensor **20** may include two pressure sensors, a compression pressure sensor **20a**, and a rebound pressure sensor **20b**, as shown in FIGS. 1-3. Compression pressure sensor **20a** may be for measuring the pressure in the compression chamber from the bleed circuit **28** of shock **10**. Rebound pressure sensor **20b** may be for measuring the pressure in the rebound chamber of the bleed circuit **28** of shock **10**. Pressure sensors **20a** and **20b** may be positioned on housing **31**, or the center tube manifold of shock **10**. Pressure sensor **20** may measure the pressure drop across the piston of shock **10** by calculating the difference between compression pressure sensor **20a** and rebound pressure sensor **20b**. Pressure sensor **20** may determine if shock **10** is loaded in compression or rebound by determining whether the difference between compression pressure sensor **20a** and rebound pressure sensor **20b** is positive or negative. Pressure sensors **20a** and **20b** may each be a pressure sensor (Part No. FG 003 330 052 009) provided by McLaren® Electronics of the United Kingdom.

Temperature sensor **22** may be included in shock **10**. Temperature sensor **22** may be any sensor for measuring the temperature of shock **10**. Temperature sensor **22** may be positioned anywhere on shock **10** capable of measuring the temperature of shock **10**. In one embodiment, temperature sensor **22** may be positioned near the center tube manifold of shock **10**. Temperature sensor **22** may be a separate sensor or may be built into any one of the other sensors, including, but not limited to, pressure sensor **20**. Temperature sensor **22** may be a pressure sensor provided by McLaren® Electronics (Part no. FG 003 330 052 009) of the United Kingdom.

Acceleration sensor **24** may be included in shock **10**. Acceleration sensor **24** may be any sensor for measuring the acceleration of piston rod **29** within shock **10**. Acceleration sensor **24** may be positioned anywhere on shock **10** capable of measuring the acceleration of piston rod **29**. Acceleration sensor **24** could include two accelerometers for sprung and unsprung accelerations. Acceleration sensor **24** may include any number of desirable features, including, being a MEMS device. In one embodiment, acceleration sensor **24** may include a linear transducer positioned on the inside shock shaft of housing **31** and a linear transducer magnet positioned at the end of piston rod **29** on the inside bearing carrier.

As shown in FIGS. 1-4, stroke sensor **16**, velocity sensor **18**, and acceleration sensor **24** may all be incorporated into the same sensor. This incorporation may be accomplished by providing a linear transducer positioned inside the shock shaft, and a linear transducer magnet positioned inside the bearing carrier.

A spool valve **26** may also be included in shock **10** as shown in FIGS. 1-6. Spool valve **26** may be for adjusting the damping forces of shock **10** by controlling the openings in the bleed circuit **28** of shock **10**. Spool valve **26** may be any device for adjusting the damping forces of shock **10** by controlling the opening **30** in the bleed circuit **28** of shock **10**. The bleed circuit **28** may be described as a secondary hydraulic circuit that is parallel to fluid flow through the piston. By controlling the opening **30** in the bleed circuit **28** of shock **10**, spool valve **26** may allow shock **10** to be adjustable for a plurality of damping forces. Spool valve **26** may be adjustable in both compression and rebound by providing an opening **30a** in the compression side of the bleed circuit **28** (see FIG. 5) and an opening **30b** in the rebound side of the bleed circuit **28** (see FIG. 6). Modified passive shock **10** may be modified in any way to include spool valve **26**. Modified passive shock **10** may be modified where spool valve **26** is integral to the center tube manifold of housing **31**. In one embodiment, spool valve **26** may be controlled by providing different currents to spool valve **26**. In this embodiment, spool valve **26** may be a linear force motor driven spool. Spool valve **26** may have many desirable features, including, but not limited to, adequate performance in extreme motorsports environments, resistance to fluid contamination, and/or excellent high frequency response. In one embodiment, spool valve **26** may be a DDV Miniature Spool Valve (part number E242-0101) provided by Moog® Motorsports of East Aurora, N.Y.

Shown in FIGS. 5-6 is the manifold configuration of housing **31** including spool valve **26**. In one embodiment, FIG. 5 may show the rebound side of the manifold of housing **31** and FIG. 6 may show the compression side of the manifold of housing **31**. This configuration is described as a 2x2 which doubles the flow through spool valve **26**. In this embodiment, spool valve **26** may control flow between four ports; pressure, tank, A and B. These ports are located on the cylindrical protrusion off of the motor body. The manifold effectively makes these ports and spool valve **26** control flow between two ports, rebound and compression, making this configuration a 2x2 manifold.

In one embodiment, shock **10** may reproduce five independent damping configurations via spool valve **26**. Thus, with a vehicle having four shocks according to this embodiment, a matrix of twenty independent damping configurations may be reproduced. In another embodiment, shock **10** may be configured where spool valve **26** is adapted to be controlled to finely meter flow, thus, allowing the user to create damping forces anywhere inside the range of the plurality of damping forces possible with shock **10**. In this embodiment, an infinite number of independent damping configurations may be reproduced.

A quick disconnect hydraulic fitting **34** may be included on shock **10**. Quick disconnect hydraulic fitting **34** may be for allowing quick connection and disconnection to the hydraulic fluid within shock **10**. Quick disconnect hydraulic fitting **34** may be for any purpose, including, but not limited to, allowing corner coupling of multiple shocks **10**. In a standard vehicle, corner coupling allows the hydraulics from the front right shock to be coupled to the hydraulics from the rear left shock and the hydraulics from the front left shock to be coupled to the hydraulics from the rear right shock. In one embodiment, as shown in FIGS. 1-4, quick disconnect

hydraulic fitting **34** may include a compression quick disconnect hydraulic fitting **34** and a rebound quick disconnect hydraulic fitting **34**. This embodiment may allow corner coupling of both the compression and rebound chambers of the bleed circuits from multiple shocks **10**.

Referring to FIG. 7, a system **35** for optimizing a vehicle's suspension is shown. In one embodiment of the instant invention, system **35** may include four shocks **10**. In this embodiment, system **35** includes a shock **10** for each suspension component of the vehicle (i.e., for each wheel). Thus, in any standard four wheel vehicle, system **35** may include four shocks **10**. However, it is contemplated that system **35** can include any number of shocks **10**. In addition to any number of shocks **10**, system **35** may include an electronic control unit **36**, and may additionally include a display module **38**, a wiring harness **37**, and software **54**.

Electronic control unit **36** (also may be referred to as "ECU"), may be included with system **35** as shown in FIG. 7. Electronic control unit **36** may be for adjusting the damping forces of shock **10**. Electronic control unit **36** may also be for reading the plurality of sensors **12**. Electronic control unit **36** may be any device for adjusting the damping forces of shock **10** and/or reading the plurality of sensors **12**. Electronic control unit **36** may also be for supplying power and memory to system **35**. Electronic control unit **36** may supply any amount of power, including, but not limited to, 7.9 to 16.0 Volts of direct current. Electronic control unit **36** may also supply any amount of memory to system **35**, including, but not limited to 16 MB to 512 MB of data storage. Electronic control unit **36** may include any number of desired extra features, including, but not limited to, an Ethernet telemetry, CAN Bus ports to transmit data to other systems, Lap Beacon interface for on-track use, and/or RS232 Ports. In one embodiment, electronic control unit **36** may be a TAG-400 electronic control unit from McLaren® Electronics of the United Kingdom.

Display module **38** may also be included with system **35**, as shown in FIG. 7. Display module **38** may be for displaying the data collected and controlled by electronic control unit **36**. Display module **38** may be any device capable of displaying the data collected and controlled by electronic control unit **36**. Display module **38** may also be for providing the status of system **35** and may be user configurable to display collected data in graphical or numeric formats. Display module **38** may include any number of desirable features, including, but not limited to, a color display, 64 brightness levels, 12 general purpose analog inputs, 10-bit alarm indicator LEDs, Virtual LEDs for providing further alarms, and/or push controls for display control. Display module **38** may include any size screen, including, but not limited to a 6.5 inch screen. Display module **38** may be any weight, including, but not limited to weighing approximately 650 grams. Display module **38** may be positioned within the automobile, say for on-track testing, or outside the automobile for stationary tests, like a seven post test. Display module **38** may be adapted for allowing the user to control system **35**. For instance, display module **38** may allow the user to choose predefined damper maps and display the operating status of system **35**. In one embodiment, display module **38** may be a PCU-400 TFT Display Module from McLaren® Electronics of the United Kingdom.

Wiring harness **37** may also be included in system **35**, as shown in FIG. 7. Wiring harness **37** may be for linking any components of system **35**. Wiring harness **37** may be any device for linking the components of system **35**. Wiring harness **37** may be for linking the sensors **12** and spool valve **26** with the electronic control unit **36**. Wiring Harness **37** may have any configuration required for linking system **35**. Wiring harness **37** may also have any number of desirable features,

including, but not limited to, a fully shielded assembly, Deutsch AS connectors, and/or BERU in-line load cell amplifiers. Wiring harness **37** may be any weight, including, but not limited to approximately 2 kg. In one embodiment, wiring harness **37** may include an optional 12 volt power supply. In another embodiment, wiring Harness **37** may be a fully shielded wiring harness assembly from Raychem® of Menlo Park, Calif.

Software **54** may also be included in system **35**, as shown in FIG. 7. Software **54** may be for running system **35**. Software **54** may be any software for running system **35**. As such, software **54** may be for calculating and displaying the results of the testing of shock **10**. Software **54** may be highly customizable to calculate and display any property tested on shock **10**. Software **54** may include any number of desirable features, including, but not limited to, a graphical timeline for easy navigation through data, the capability to view, analyze and compare live telemetry data with uploaded logged data, fast data handling to deal in real-time with large quantities of data, and/or the capability of open and closed loop control algorithms for user defined damping curves. In one embodiment, software **54** may be any tool for data plotting and analysis, like an Atlas Lite Interpretation Software with a dongle license key.

In one embodiment, software **54** may include software on a laptop, or any other computer device, and software in electronic control unit **36**. These two separate softwares may be separate entities which communicate with each other. The software in the laptop, or other computer device, may monitor and control system **35**, while reading the parameters within the software in electronic control unit **36**. Thus, electronic control unit **36** may be the software where control algorithm calculations are taking place. However, system **35** may also operate without the use of a laptop or other computer device.

In operation of system **35**, during every test cycle, all sensors **12** may be measured for each shock **10**. This may include measuring load sensor **14**, stroke sensor **16**, velocity sensor **18**, compression and rebound pressure sensors **20a** and **20b**, temperature sensor **22**, acceleration sensor **24**, and/or any other sensors provided on shock **10**. These measurements send values to software **54**, where such properties as shock velocity and pressure difference between compression and rebound may be calculated via software **54**. Also included in software **54** may be any necessary digital filtering of signals in order to reduce or eliminate the effects of electrical/mechanical noise in the signals from sensors **12**. While reading sensors **12**, software **54** may monitor the current supplied to spool valve **26**. Software **54** may then specify a current in mA to spool valve **26** which may correspond to an increase of opening **30** (in compression or rebound) of the bleed circuit **28**. This current will determine the damping force generated by shock **10** while being tested. For every processor cycle of electronic control unit **36**, for instance 1 millisecond, software **54** may calculate the pressure drop across the piston of shock **10** (the difference between the compression and rebound pressure from pressure sensors **20a** and **20b**, respectively). In a fixed compression or rebound bleed mode, software **54** may use the mathematical sign of the pressure difference to determine if shock **10** is loaded in compression or rebound.

In one embodiment, software **54** may include a pressure map mode where the calculated pressure difference may be cross referenced with a pressure drop vs. current table, specified by the user. Values that fall between specified break points are interpolated and may be used to determine current output to spool valve **26**. The pressure map vs. spool current method may allow the user to dictate the bleed circuit opening

30 (compression or rebound) as a function of pressure drop across the piston which may also be a function of shock velocity. This way the low speed (nose) damping can be controlled independently of the high speed damping. For example, there can be a lot of bleed at small pressure differences/low speed and very little bleed at large pressure difference/high speed.

In another embodiment, further damping characteristics can be dictated with a hysteretic map provided in software 54. The hysteretic map may offer different spool current based on rising pressure vs falling pressure. For example, if the pressure difference is positive and rising a specified current value may be supplied to the spool valve and if the pressure difference is positive and falling a different specified current can be supplied to the spool valve. The pressure map technique may allow the user to mimic common mechanical components such as spring loaded jets and needles found in passive hydraulic shocks.

In another embodiment, software 54 may include optimizing software. The optimizing software may be used to manipulate shock settings using an algorithm based on the performance characteristics defined by the car's dynamic behavior.

In another embodiment, system 35 may include flexible control architecture. The flexible control architecture may use an available sensor to allow the creation of closed or open loop control to the spool valve 26.

In yet another embodiment, system 35 may be designed to be integrated into the seven post testing method. In this embodiment, system 35 may be used to repeatedly test the car with the same inputs while recording and analyzing how the changes made to the vehicle setup (i.e. springs, shocks, etc.) affect the dynamic and quasi-static response to the inputs. This integration may speed up testing time and allow for greater amounts of data to be collected. To this end the system software 54 may be designed to download large user defined tables with different shock settings and automatically step through each setting and capture the desired data using a trigger signal from the seven post test equipment. This may allow multiple setups to be tested concurrently with no human intervention to change shock settings.

As shown in FIG. 8, a method 39 for optimizing the suspension of a vehicle may be included in the instant invention. Method 39 may be for optimizing the suspension of any vehicle, including but not limited to an automobile, and more particularly, a racing automobile, like a NASCAR® racecar. Method 39 may comprise, but is not limited to, the following steps: a step 40 of mounting at least one shock 10 onto a vehicle; a step 42 of connecting the mounted shocks 10 to electronic control unit 36; and a step 44 of running the vehicle through a plurality of test cycles including the steps of, a step 45 of reading sensors 12 for each shock 10 with electronic control unit 36 during each test cycle, and a step 47 of adjusting at least one shock 10 to a different damping force between each test cycle, where said adjusted shock 10 may emulate the damping forces of multiple standard passive shocks. Method 39 of optimizing the suspension of a vehicle may include measuring the properties, including, but not limited to: load, stroke, velocity, pressure, temperature, acceleration, and any combination of properties thereof from shock 10. These measured properties may then be utilized to optimize the suspension of the vehicle set up.

Step 40 of mounting at least one shock 10 onto a vehicle may be included in method 39, as shown in FIG. 8. Step 40 may include any steps required for mounting at least one shock 10 onto a vehicle. Step 40 may include mounting any number of shocks 10 onto the vehicle, including, but not limited to, mounting four shocks 10 onto a standard four wheel vehicle. Any conventional or known method of mounting shocks 10 onto a vehicle is contemplated by step 40. In

one embodiment, shock 10 may be provided in any length, and may include a 360 degree rotation manifold for allowing step 40 of mounting onto practically any vehicle.

Step 42 of connecting each mounted shock 10 to electronic control unit 36 may be included in method 39, as shown in FIG. 8. Step 42 may include any steps for connecting each mounted shock 10 to electronic control unit 36. Step 42 may include connecting sensors 12 and spool valve 26 from each mounted shock 10 to electronic control unit 36. Step 42 may include connecting sensors 12 and spool valve 26 to electronic control unit 36 from each mounted shock 10 with any device, including, but not limited to, wiring harness 37.

Step 44 of running the vehicle through a plurality of test cycles may be included in method 39, as shown in FIG. 8. Step 44 may include any steps for running the vehicle through a plurality of test cycles. Step 44 may include testing the vehicle on any road, racetrack or testing equipment, including, but not limited to, a seven post test or on track testing. Step 44 of running test cycles may include: a step 45 of reading sensors 12 from each shock 10 with electronic control unit 36 during each test cycle, and a step 47 of adjusting at least one shock 10 to a different damping force between each test cycle, where shock 10 may emulate the damping forces of multiple standard passive shocks.

Step 45 of reading sensors 12 with electronic control unit 36 during each test cycle may be included in method 39, as shown in FIG. 8. Step 45 may be included within step 44 of running the vehicle through a plurality of test cycles in method 39. Step 45 may include any steps for reading sensors 12 during each test cycle. Step 45 may include reading any properties of shock 10, including, but not limited to the properties of: load, stroke, velocity, pressure, temperature, acceleration, and any combination thereof. Step 45 may include sending the properties read from sensors 12 of each mounted shock 10 to software 54, where software 54 may aid the user in optimizing the suspension of the vehicle tested.

Step 47 of adjusting at least one shock 10 to a different damping force between each test cycle may be included in method 39, as shown in FIG. 8. Step 47 may be included within step 44 of running the vehicle through a plurality of test cycles in method 39. Step 47 may include any steps for adjusting at least one shock 10 to a different damping force. Step 47 may include adjusting the damping forces of any number of mounted shocks 10. Step 47 may include adjusting the damping forces of at least one shock 10 through spool valve 26, where spool valve 26 controls the opening 30 (compression or rebound) in the bleed circuit 28 of shock 10. Step 47 may include adjusting at least one shock 10 to any number of different damping forces between each test cycle, including, but not limited to, four different damping forces for each shock 10.

A step 49 of providing set-up and ongoing support may also be included in method 39, as shown in FIG. 8. Step 49 of providing set-up and ongoing support may include, but is not limited to, setting up system 35, and/or providing on-going assistance for system 35. This on-going assistance may include, but is not limited to, training and test support, continual updates and revisions of software 54, and/or annual maintenance, including complete shock rebuild and diagnostic checks.

As shown in FIG. 9, method 39 of optimizing the suspension of a vehicle may reduce the amount of time required to collect data when testing the suspension of a vehicle. For instance, the amount of time required for a seven post test may be reduced by at least 50%. In addition, method 39 eliminates the need to change shock setups in between test runs. Thus, up to five times more data may be collected utilizing method 39 in the same amount of time with previous testing. Furthermore, method 39 eliminates the risk of human error involved in changing shock setups between test runs by streamlining

11

damper set-up changes. All of these features increase productivity and quality of testing, thereby saving considerable amount of time and financial expenses associated with testing.

The present invention may be embodied in other forms without departing from the spirit and the essential attributes thereof, and, accordingly, reference should be made to the appended claims, rather than to the foregoing specification, as indicated in the scope of the invention.

The invention claimed is:

1. A method for optimizing the suspension of a vehicle comprising the steps of:

providing at least one passive shock;

modifying each of said passive shocks including:

adding a plurality of sensors to each of said passive shocks; and

adding a spool valve to each of said passive shocks for controlling the opening in the bleed circuit;

whereby each of said modified passive shocks being adjustable for a plurality of damping forces for emulating the damping forces of a standard passive shock;

mounting at least one of said modified passive shocks onto a vehicle;

connecting each said mounted shock to an electronic control unit;

said electronic control unit being for controlling said spool valve for adjusting said damping forces of said shock and reading said plurality of sensors; and

running the vehicle through a plurality of test cycles comprising the steps of:

reading said plurality of sensors from each said shock with said electronic control unit during each test cycle; and

adjusting at least one shock to a different damping force between each test cycle;

where said shock emulating the damping forces of multiple standard passive shocks.

2. The method of optimizing the suspension of a vehicle according to claim 1 where the vehicle being an automobile.

3. The method of optimizing the suspension of a vehicle according to claim 2 where four shocks being mounted on said automobile, where one shock being mounted on each wheel of said automobile.

4. The method of optimizing the suspension of a vehicle according to claim 3 where said step of running the vehicle through a plurality of test cycles including said electronic control unit reading said plurality of sensors from all four of said shocks during each test cycle and adjusting at least one of said shocks to a different damping force between each test cycle.

5. The method of optimizing the suspension of a vehicle according to claim 1 where said plurality of sensors being for measuring the properties consisting of: load, stroke, velocity, pressure, temperature, acceleration, and any combination thereof.

6. The method of optimizing the suspension of a vehicle according to claim 1 where said step of running the vehicle through a plurality of test cycles including testing the vehicle on a seven post test.

7. The method of optimizing the suspension of a vehicle according to claim 6 whereby the amount of time required for said seven post test being reduced by at least 50% in comparison to the amount of time required for said seven post test without said modified passive shock being mounted to the vehicle.

12

8. The method of optimizing the suspension of a vehicle according to claim 1 where said step of running the vehicle through a plurality of test cycles including testing the vehicle on a track.

9. A system for optimizing the suspension of a vehicle comprising:

at least one passive shock;

each of said passive shocks being modified to include:

a plurality of sensors;

a spool valve for controlling the opening in the bleed circuit,

whereby each of said modified passive shocks being adjustable for a plurality of damping forces for emulating the damping forces of a standard passive shock;

an electronic control unit for controlling said spool valve for adjusting said damping forces of each of said modified passive shocks and reading said plurality of sensors.

10. The system for optimizing the suspension of a vehicle of claim 9 where the vehicle being an automobile.

11. The system for optimizing the suspension of a vehicle of claim 10 including four of said modified shocks, one modified shock for each wheel of said automobile.

12. The system for optimizing the suspension of a vehicle of claim 9 where said plurality of sensors include: a load sensor, a stroke sensor, a velocity sensor, a pressure sensor, a temperature sensor, an acceleration sensor, and any combination of sensors thereof.

13. The system for optimizing the suspension of a vehicle of claim 9 further including a display module for displaying the readings of said control unit.

14. The system for optimizing the suspension of a vehicle of claim 9 where said shock further including a quick disconnect hydraulic fitting.

15. The system for optimizing the suspension of a vehicle of claim 14 where said quick disconnect hydraulic fittings being adapted for allowing corner coupling, whereby the hydraulics from a front right shock being corner coupled to the hydraulics from a rear left shock and the hydraulics from a front left shock being corner coupled to the hydraulics from a rear right shock.

16. A shock for optimizing the suspension of a vehicle comprising:

a passive shock;

said passive shock being modified to include:

a plurality of sensors; and

a spool valve for controlling the opening in the bleed circuit,

whereby said modified passive shock being adjustable for a plurality of damping forces by means of said spool valve controlling the opening in the bleed circuit for emulating the damping forces of multiple standard passive shocks.

17. The shock for optimizing the suspension of a vehicle of claim 16 where said plurality of sensors include: a load sensor, a stroke sensor, a velocity sensor, a pressure sensor, a temperature sensor, an acceleration sensor, and any combination of sensors thereof.

18. The shock for optimizing the suspension of a vehicle of claim 16 where said shock further including a quick disconnect hydraulic fitting.

19. The shock for optimizing the suspension of a vehicle of claim 16 where said spool valve allowing said shock to be adjustable for different damping forces for emulating the damping forces of four different standard passive shocks.

* * * * *